

# ROAD INDEX

A	AGNES DRIVE	E4	I	RADCLIFFE RD.	B1 F1
B	BASCOMBE RD.	F2, F4	J	JOAN DRIVE	E4
	BRAKEMAN RD.	D1, D4		SISSON ROAD	E6, G6
	BROWN RD.	B2, B4		SUMNER RD	F1, F2
	BETH DRIVE	E4			
			K	KILE RD.	G2, G6
C	CHARDON WINDSOR RD.	A6, D6		TAYLORWELLS RD.	C6
	CLARIDON TROY RD.	D6, E6			
	CUTTS RD.	B4, B5			
			L		
				U	
			M		
				V	VENUS RD. E3, E4
			N		
				W	WILLIAMS RD. E1, E3
				WOODIN RD.	A4, D4
				WILDWOOD DR.	B3
				WILLOW LANE	D1
			O	OLD STATE RD.	B1, E6
				X	
G	G.A.R. (U.S. 6)	A5, G4			
	GRANT ST.	A5			
			P	PEARL RD.	A2, C2
				Y	
				Z	
			Q		

① HAMBDEN ELEMENTARY SCHOOL  
 ② HAMBDEN CONGREGATIONAL CH.  
 ③ CHRISTIAN & MISSIONARY ALLIANCE CH.  
 ④ HAMBDEN CEMETERY  
 ⑤ HAMBDEN VOL. FIRE DEPT.  
 ⑥ HAMBDEN TOWN HALL

## HAMBDEN TOWNSHIP

SCALE = 1" = 2000'  
 O.J. ROBINSON  
 GEauga COUNTY ENGINEER

— UNPAVED ROAD  
 — PAVED ROAD  
 — COUNTY LINE  
 — RAILROAD  
 — TOWNSHIP LINE  
 — CORPORATION LINE

L A K E C O U N T Y

P. T. W. O. N. A. R. D. O. N. C. H. A. R. D. O. N. 218

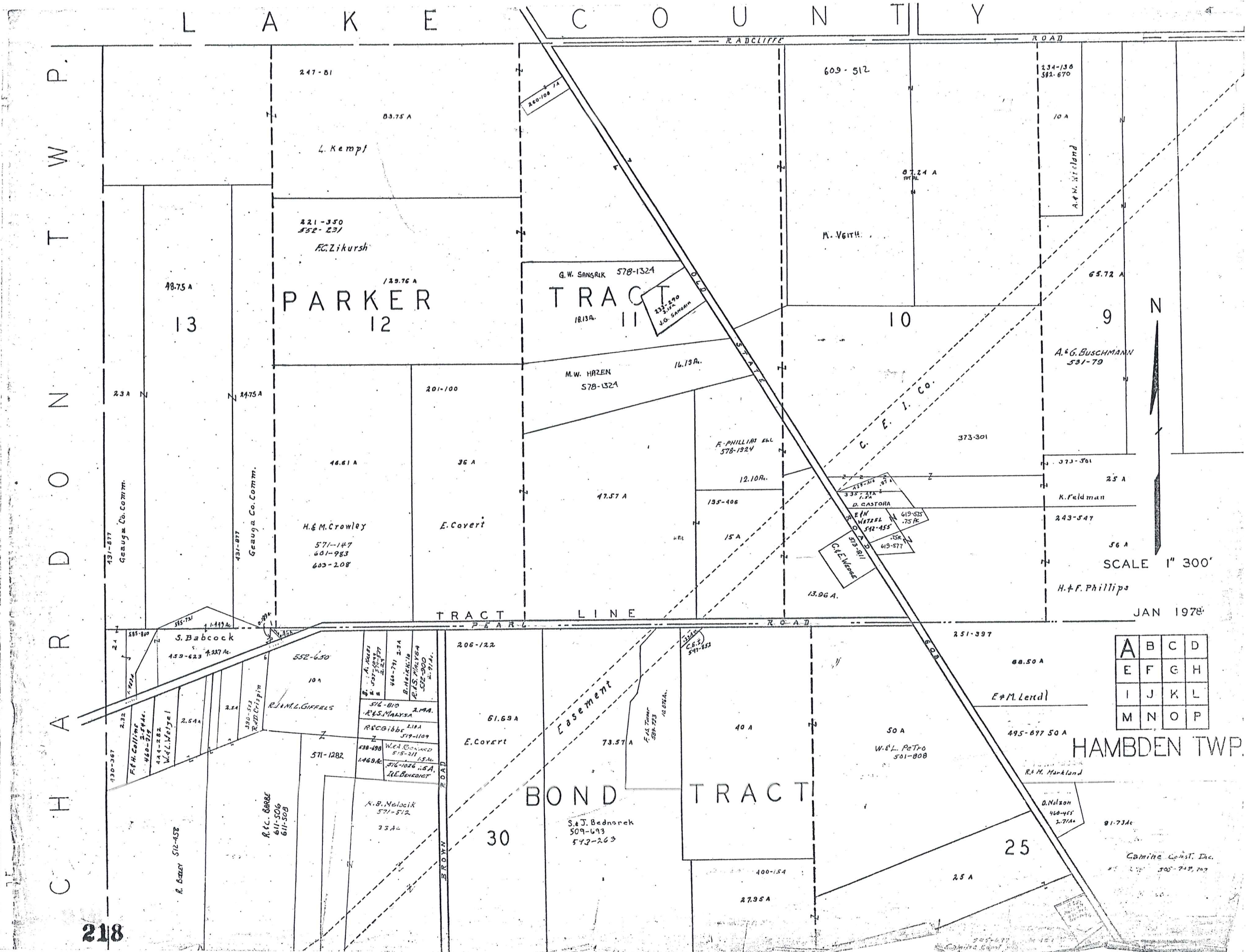

SCALE 1" 300'

JAN 1978

A	B	C	D
E	F	G	H
I	J	K	L
M	N	O	P

HAMB DEN TWP.

L A K E C O U N T Y

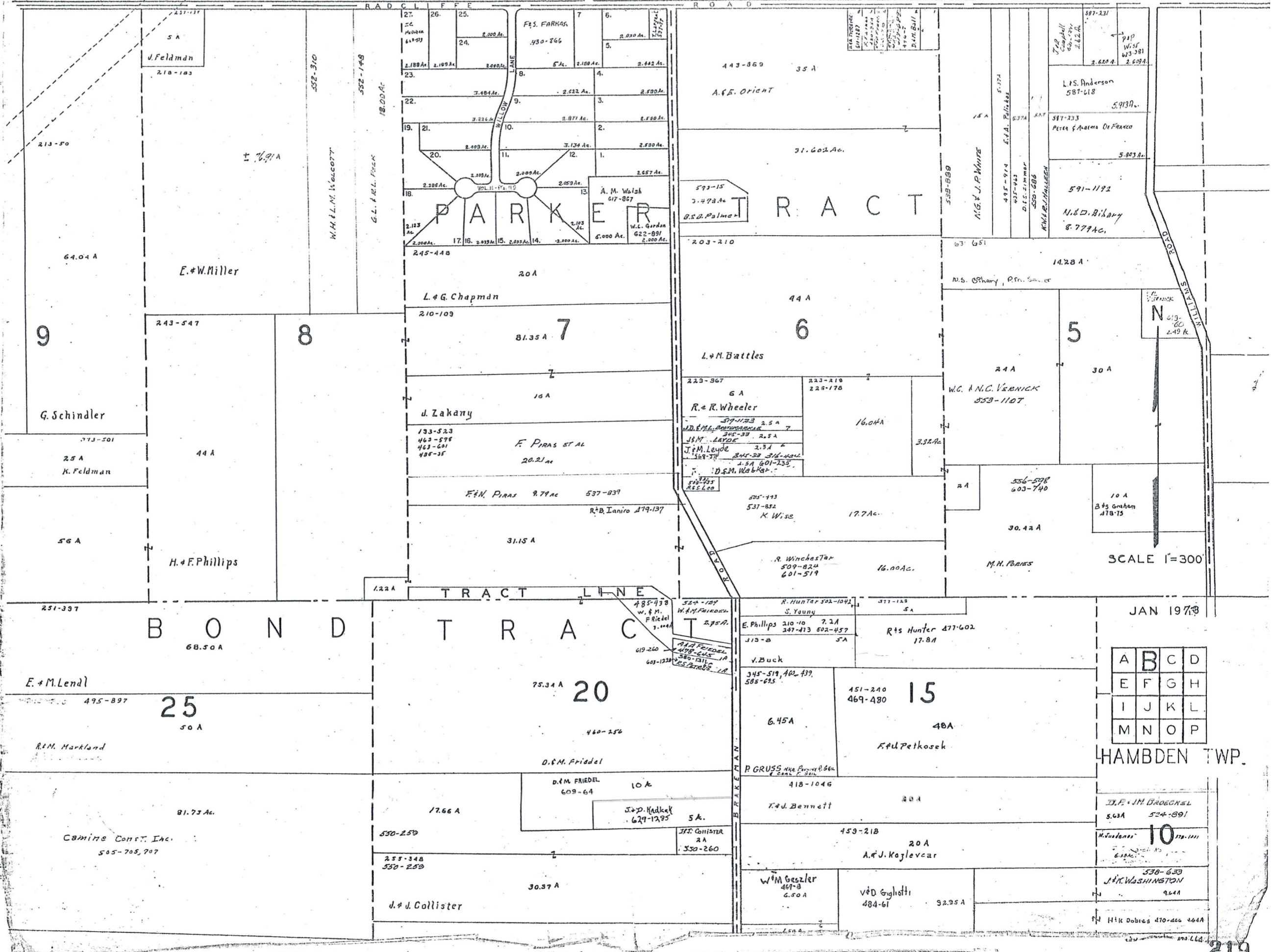

A	B	C	D
E	F	G	H
I	J	K	L
M	N	O	P

HAMBDEN TWP.

10

530-630

WASHINGTON

464A

464A

464A



LAKE COUNTY

THOMPSON TWP.

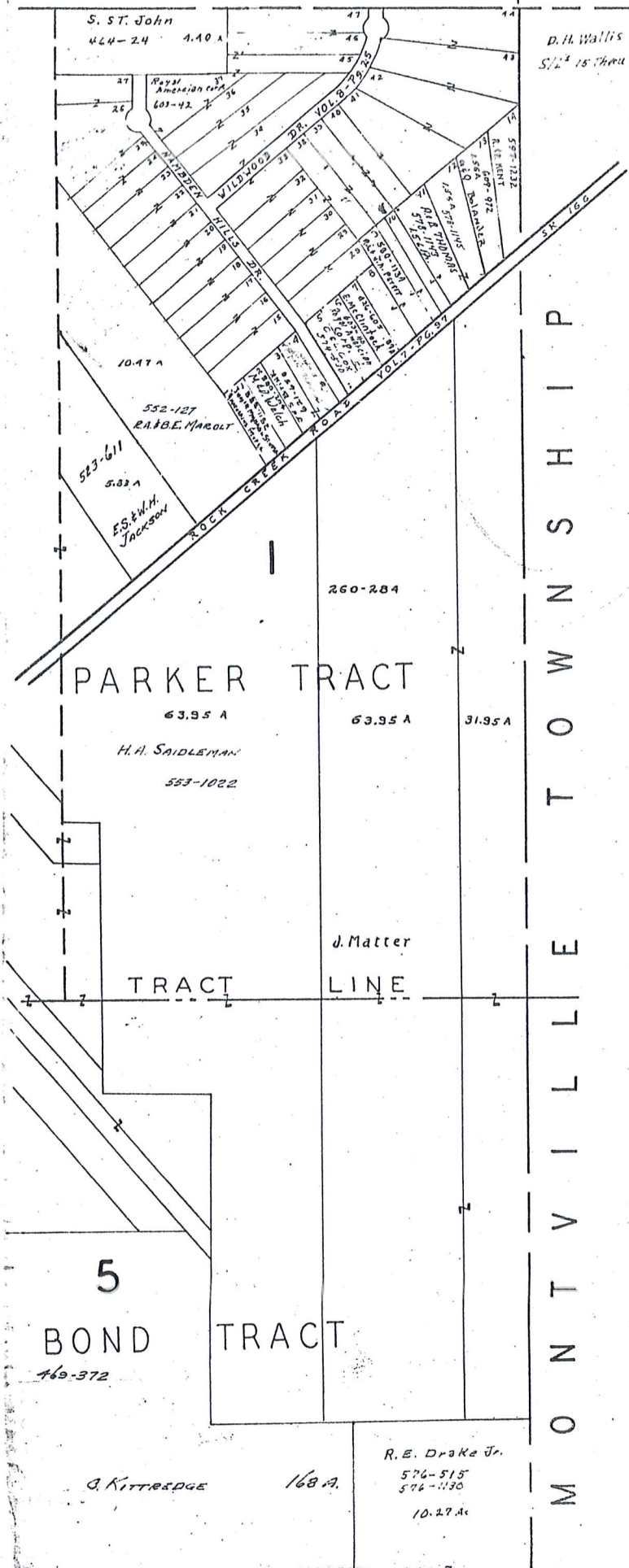

SCALE 1" = 300'

JAN 1978

A	B	C	D
E	F	G	H
I	J	K	L
M	N	O	P

HAMB DEN TWP.

C H A R D O N T O W N S H I P

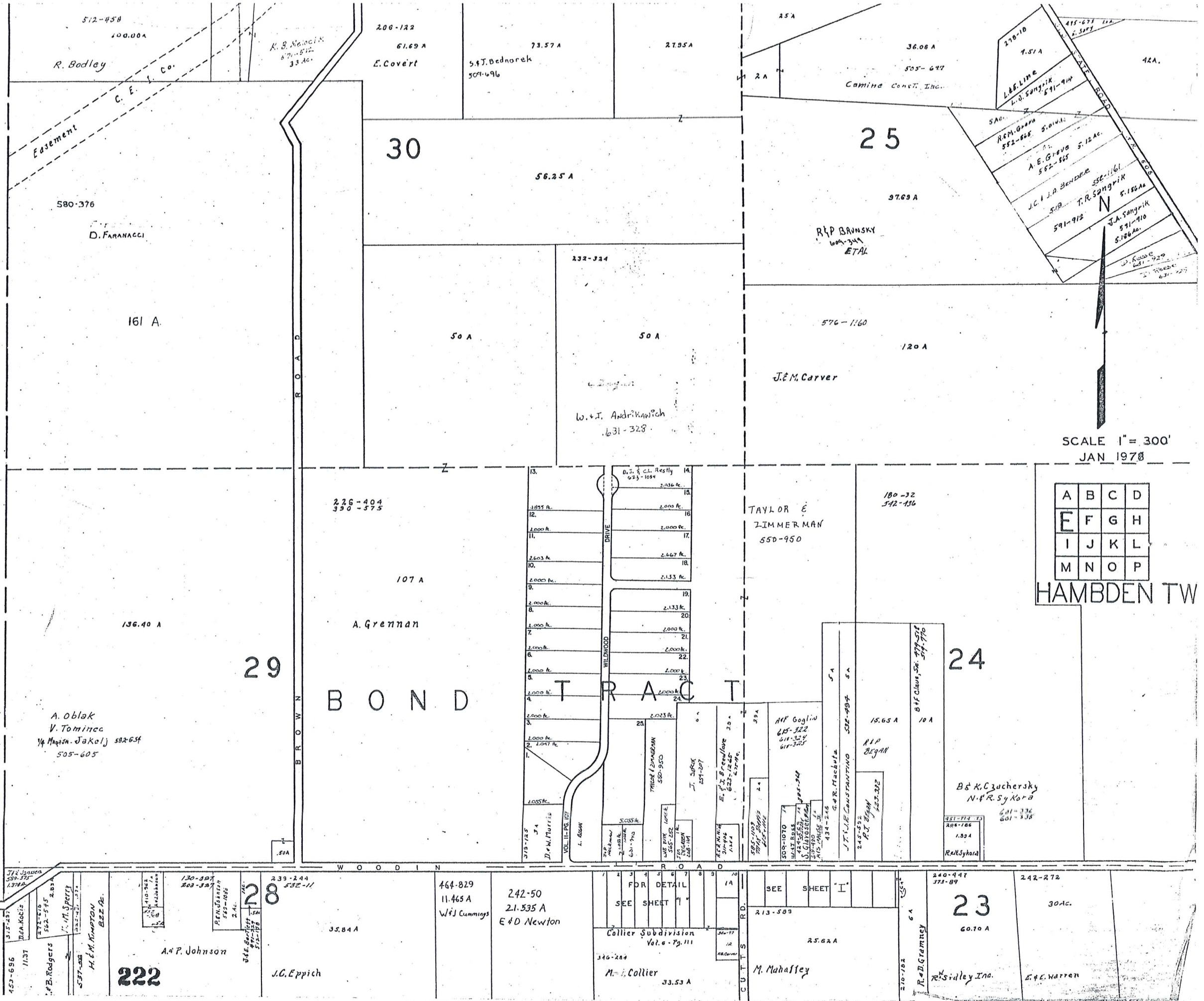

SCALE 1" = 300'  
JAN 1978

A	B	C	D
E	F	G	H
I	J	K	L
M	N	O	P

HAMB DEN TW

F. E. Covert

453-696  
1137  
R. B. Rodgers  
562-545  
537-505  
H. E. M. KIMPTON  
BZZA.

130-507  
203-587  
A. P. Johnson  
222

239-244  
532-11  
J. C. Eppich

464-829  
11.465 A  
W. J. Cummings

242-50  
21.535 A  
E. D. Newton

FOR DETAIL  
SEE SHEET  
Collier Subdivision  
Vol. 6 - Pg. 111  
M. J. Collier  
33.53 A

SEE SHEET  
213-509  
M. Mahaffey

240-447  
375-89  
23  
60.70 A  
R. D. Grammey  
R. S. Sibley, Inc.

242-272  
30.4c  
E. C. Waffan



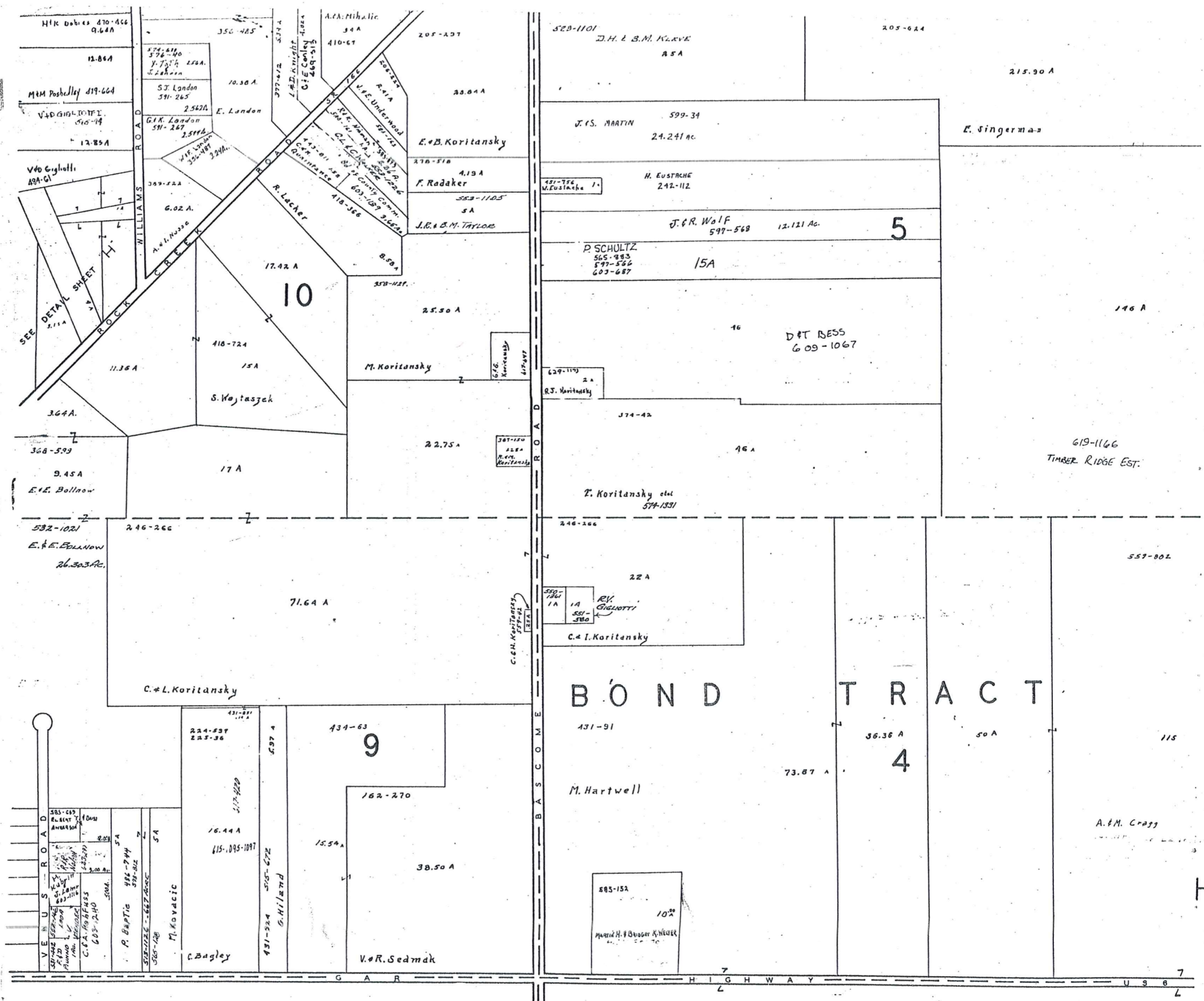

SCALE 1" = 300'

A	B	C	D
E	F	G	H
I	J	K	L
M	N	O	P

HAMB DEN TWP  
JAN 7, 1978

SEE PAGE "K"

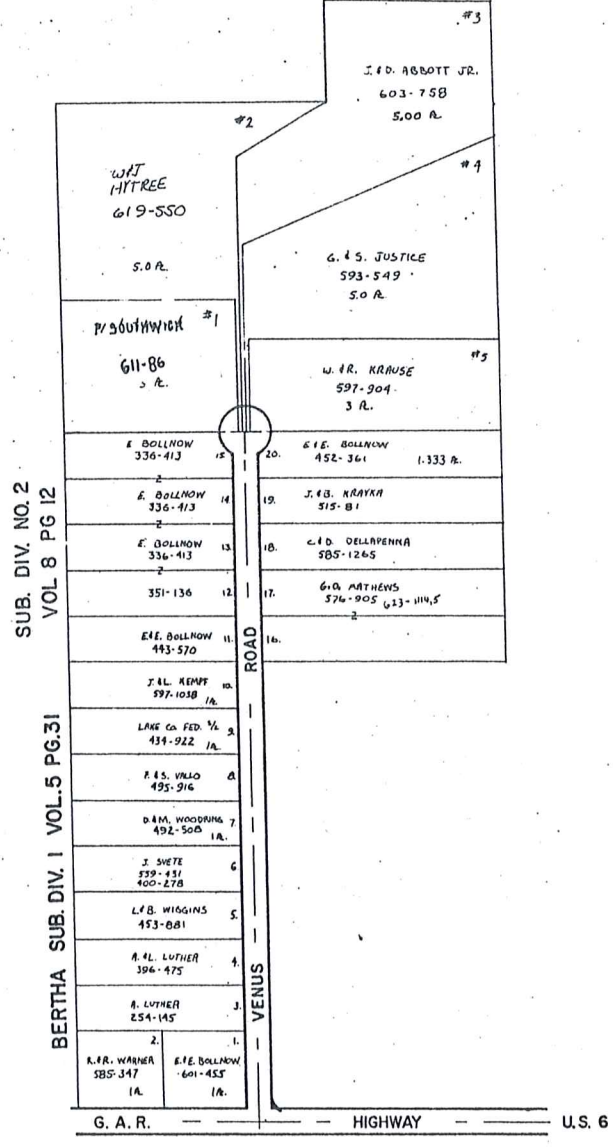
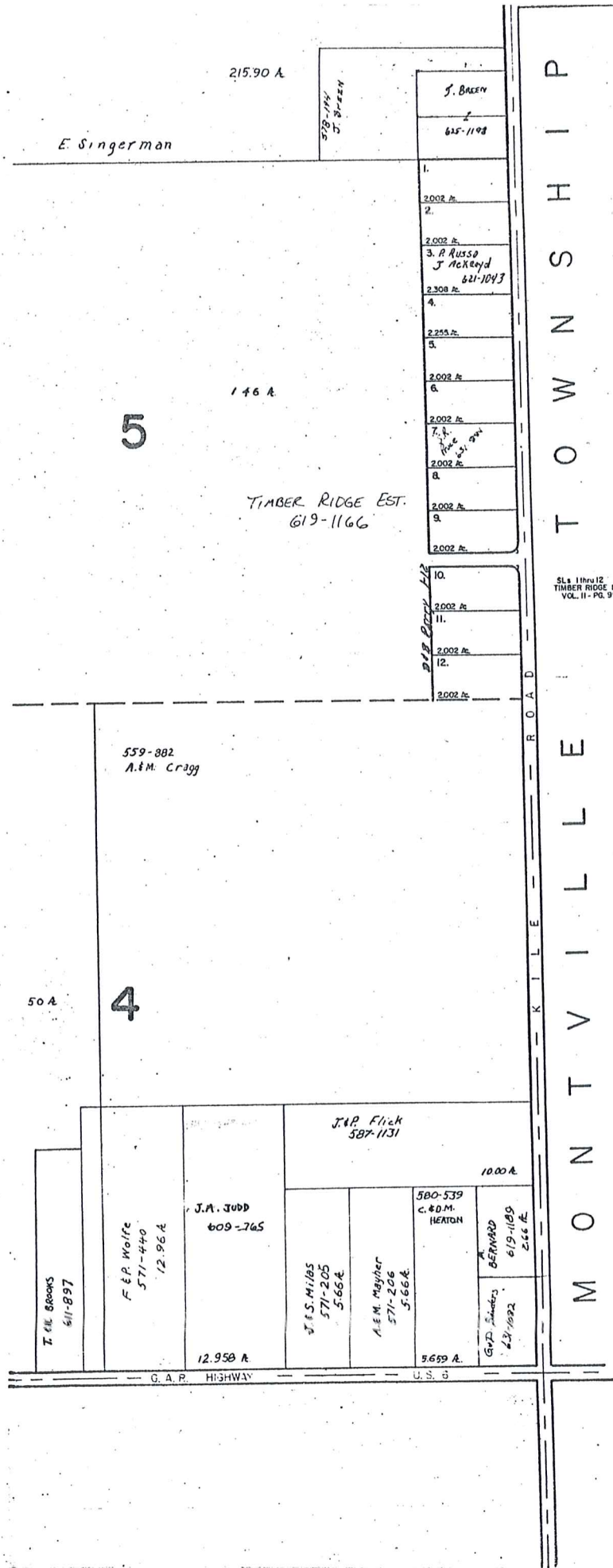

SUB. DIV. NO. 2  
VOL. 8 PG. 12  
BERTHA SUB. DIV. 1 VOL. 5 PG. 31

LOT 9 & 14 BOND TR.  
SCALE: 1" = 200'

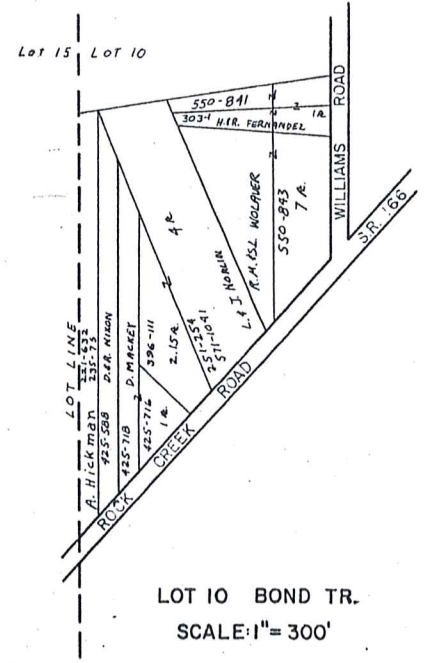

LOT 10 BOND TR.  
SCALE: 1" = 300'



SCALE 1" = 300'  
JAN. 1, 1978

A	B	C	D
E	F	G	H
I	J	K	L
M	N	O	P

HAMB DEN TWP.

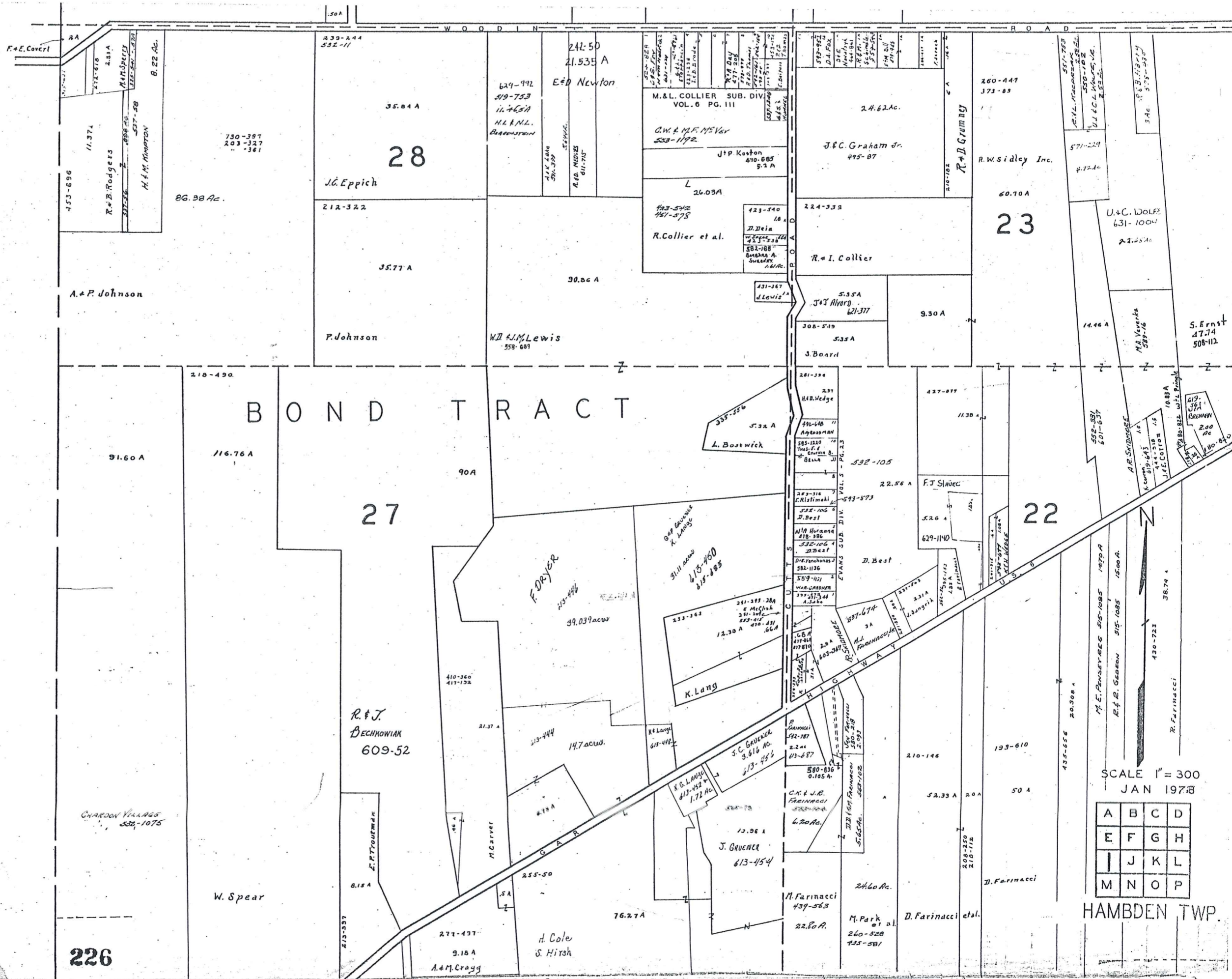

BOND TRACT

SCALE 1" = 300  
JAN 1978

A	B	C	D
E	F	G	H
I	J	K	L
M	N	O	P

HAMB DEN TWP.

28

23

27

22

226

339-244  
582-11

242-50  
21.535 A  
E+D Newton

260-447  
373-85

730-397  
203-327  
" " " " " " " "

J.C. Eppich

M. & L. COLLIER SUB. DIV.  
VOL. 6 PG. 111

J. & C. Graham Jr.  
495-87

R.W. Sidley Inc.

35.77 A

30.86 A

R. & I. Collier

60.70 A

A. & P. Johnson

P. Johnson

W.D. & J.M. Lewis  
558-689

J.P. Koston  
470-685  
5.2 A

9.30 A

218-490

116.76 A

90 A

BOND TRACT

27

22

91.60 A

L. Boatwick

592-105

F.J. Slavec

F. DRYER  
153-442

3111 ROAD  
613-450  
615-885

D. Best

K. Lang

D. Best

R. & J.  
BECHNOWIAK  
609-52

39.039 ac cov

12.30 A

D. Best

CHARLTON VILLAGES  
530-1075

W. Spear

E. P. T. TOWNE

M. Carver

S. C. BRUCNER  
3.616 AC.  
613-452  
613-454

J. BRUCNER  
613-454

M. Farinacci  
439-563

M. Park  
260-520  
735-581

D. Farinacci et al.

410-360  
417-152

21.37 A

14.7 ac cov

12.30 A

210-146

193-610

435-655  
20.306 A

M. E. PENNYCOKS  
505-1085  
1470 A

R. F. R. GIBSON  
515-1085  
1500 A

R. FARINACCI  
430-723  
38.79 A

HAMB DEN TWP.

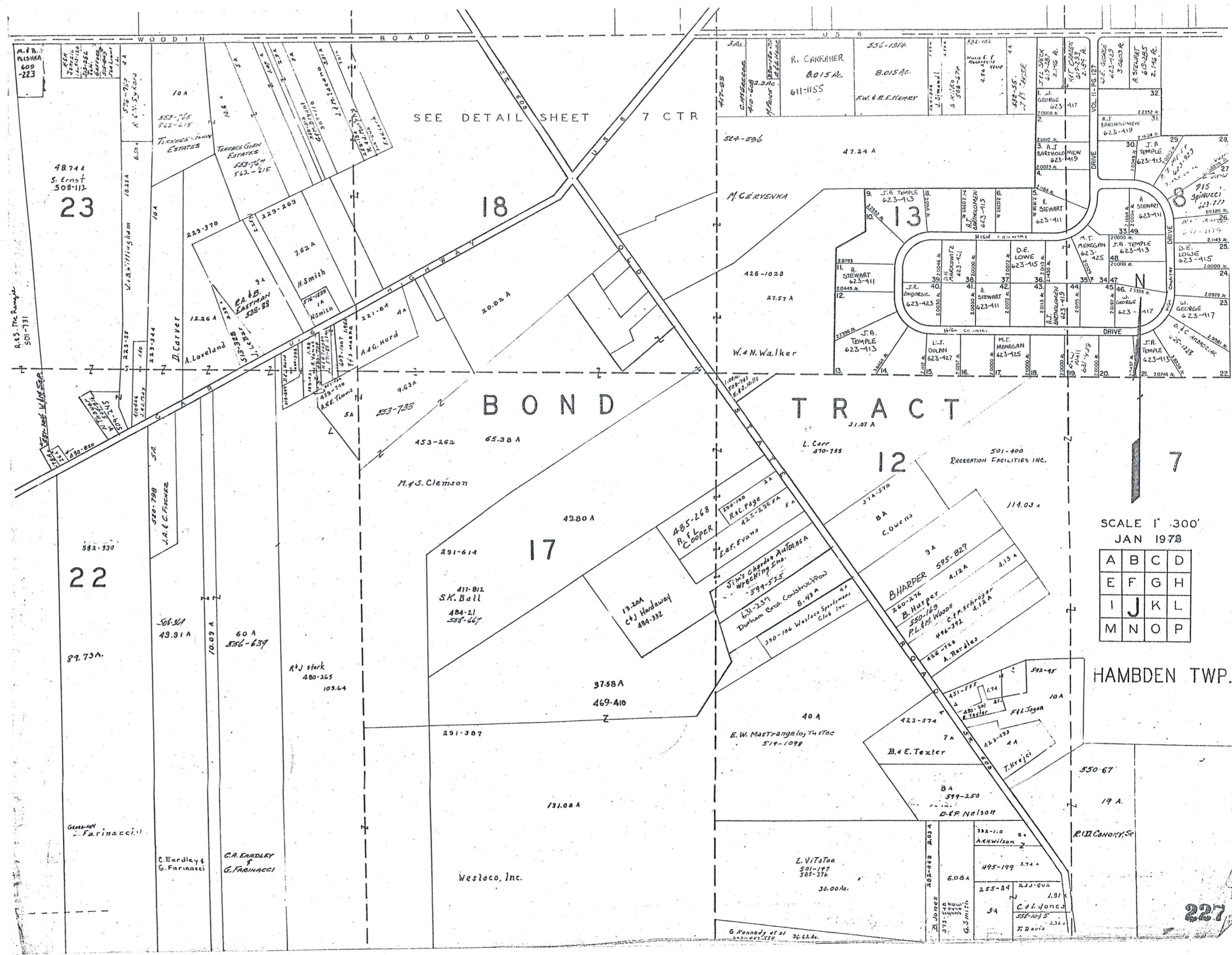

SEE DETAIL SHEET 7 CTR

# BOND TRACT

SCALE 1" = 300'  
JAN 1978

A	B	C	D
E	F	G	H
I	J	K	L
M	N	O	P

HAMB DEN TWP.

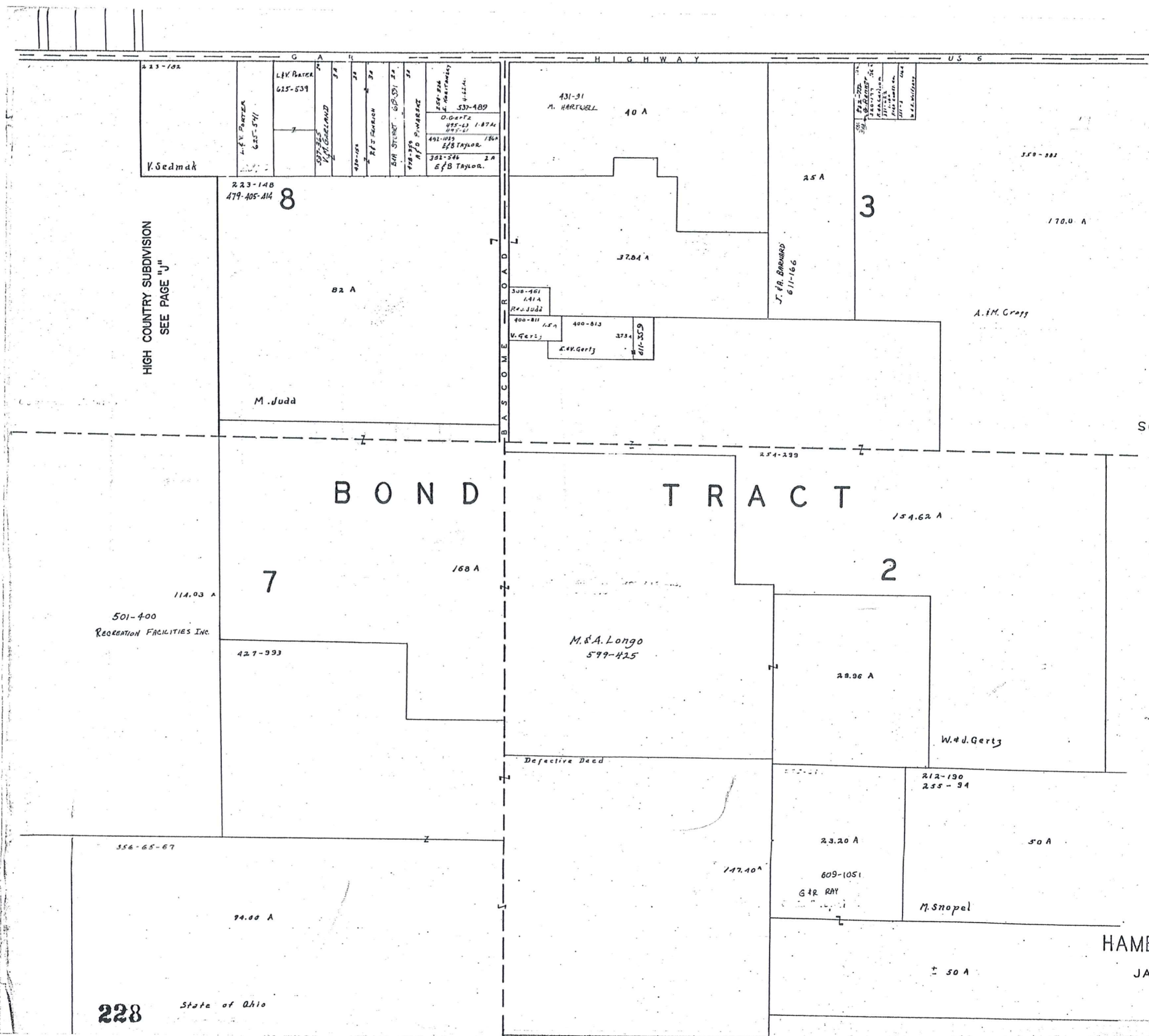

HIGH COUNTRY SUBDIVISION  
SEE PAGE "J"

BOND TRACT

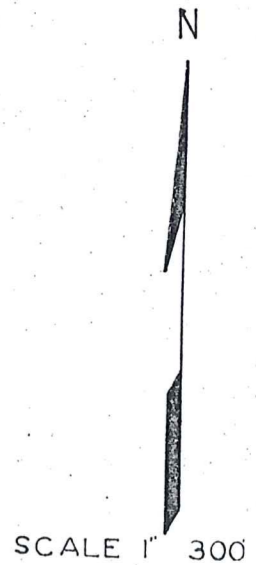

A	B	C	D
E	F	G	H
I	J	K	L
M	N	O	P

HAMB DEN TWP.  
JAN 1973

G A R HIGHWAY US 6

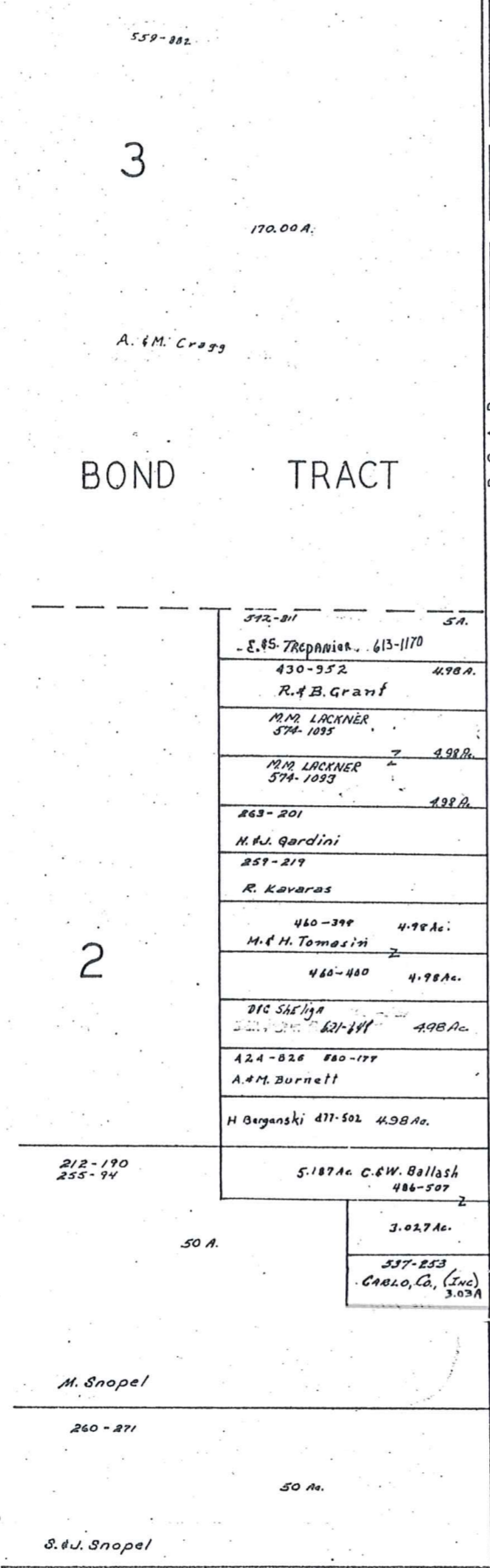

T O W N S H I P  
R O A D  
T O W N S H I P  
M O N T V I L L E



SCALE 1" = 300'

A	B	C	D
E	F	G	H
I	J	K	L
M	N	O	P

HAMB DEN TWP.  
JAN. 1978



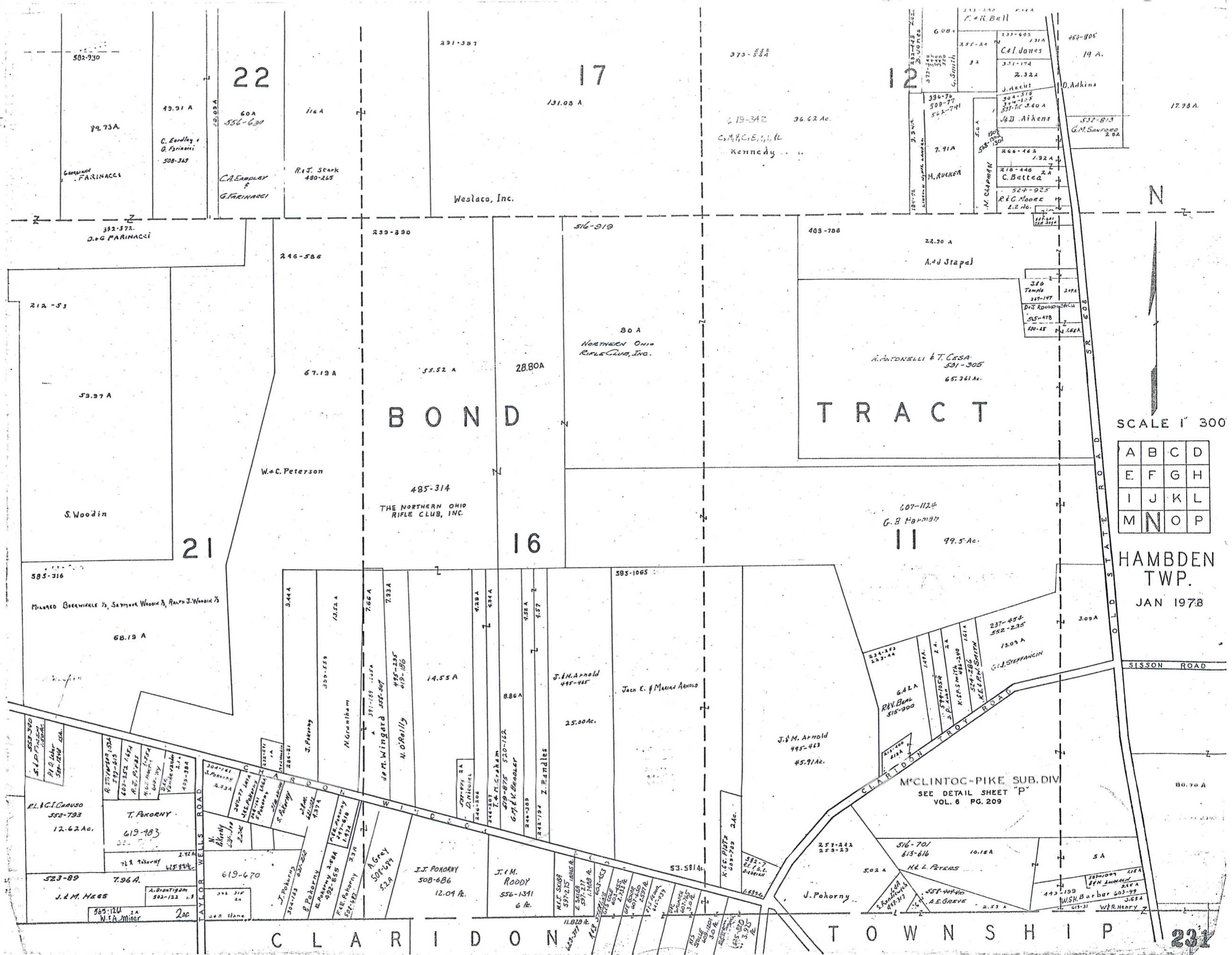

# BOND

# TRACT

SCALE 1" = 300'

A	B	C	D
E	F	G	H
I	J	K	L
M	N	O	P

HAMDEN TWP.  
JAN 1978

CLARIDON TOWNSHIP

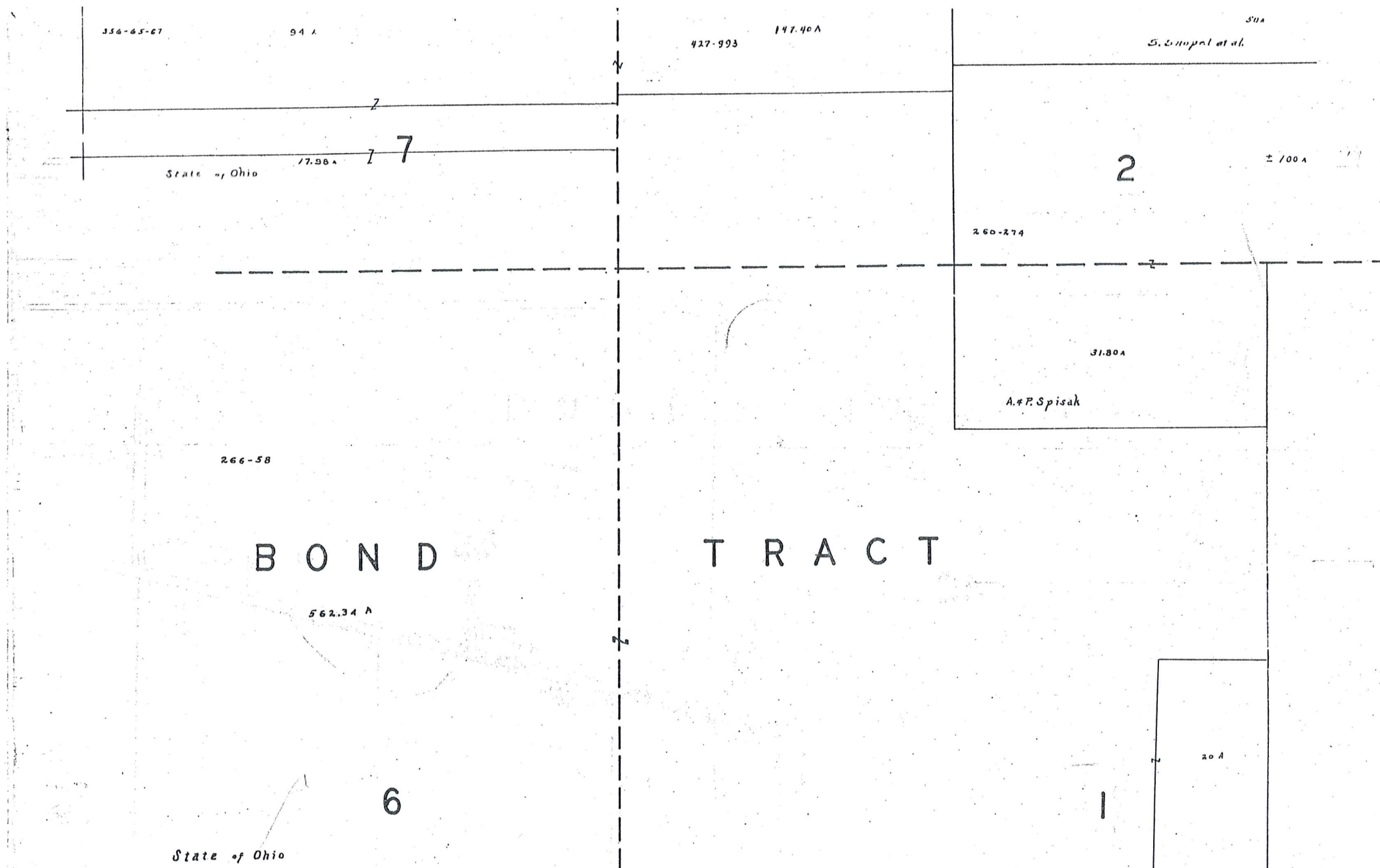

SCALE 1" = 300'

A	B	C	D
E	F	G	H
I	J	K	L
M	N	O	P

HAMB DEN TWP.  
 JAN 1978

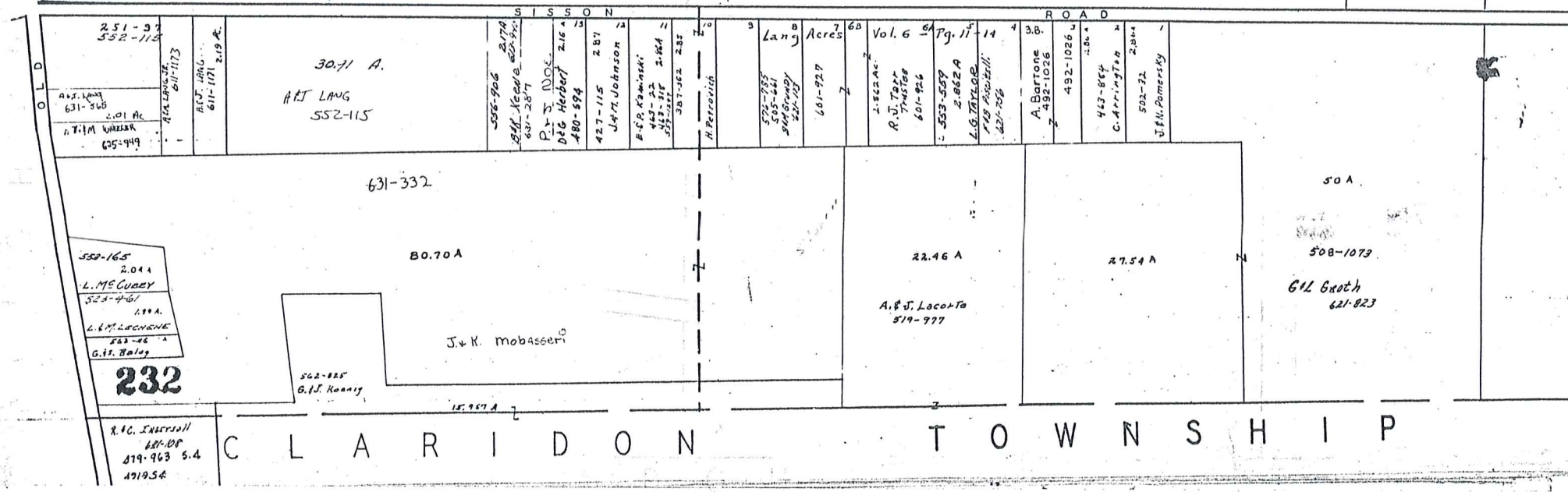



HAMB DEN CENTER AND VICINITY

HAMB DEN TP.

HAMB DEN CENTER AND VICINITY

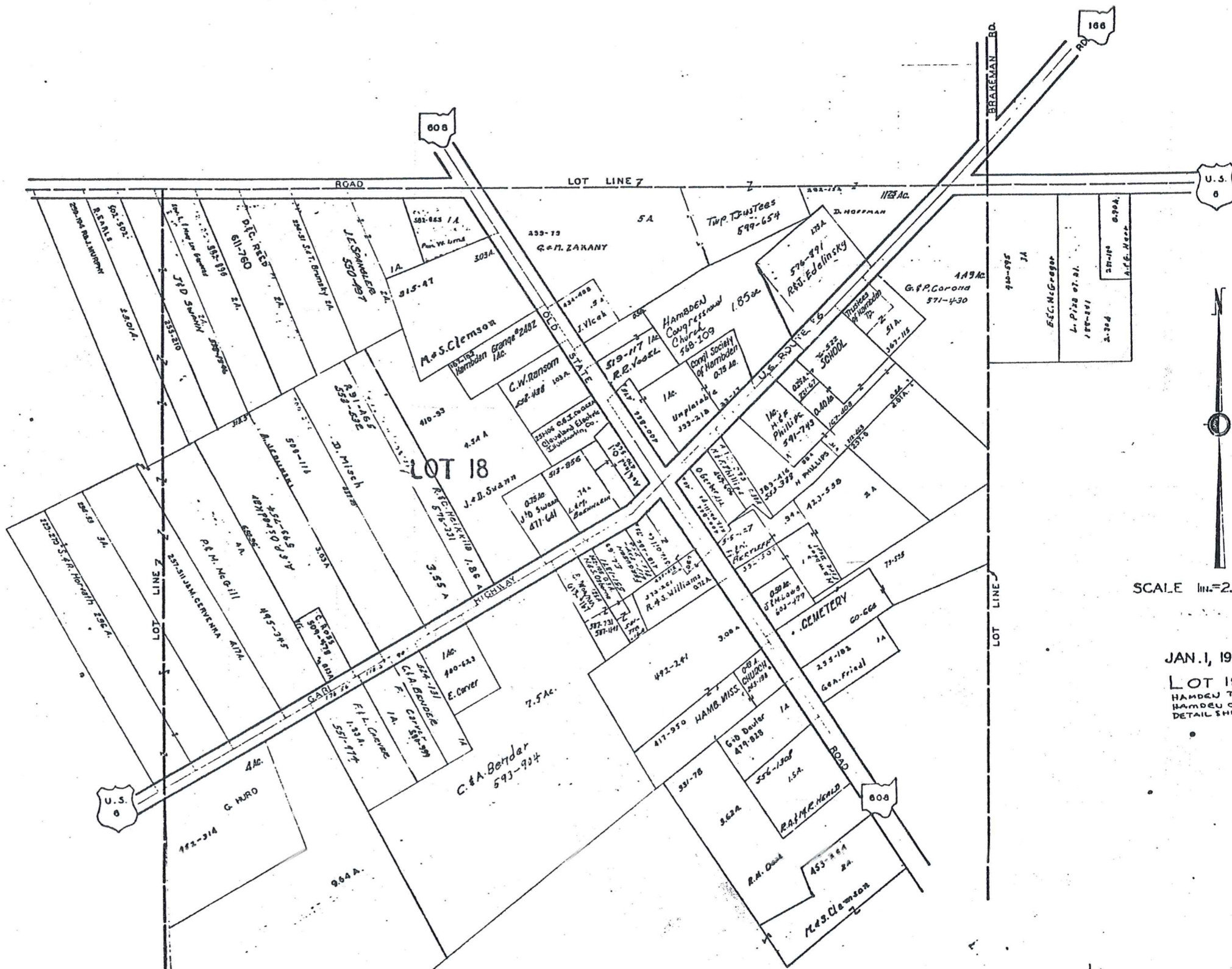

SCALE 1 in. = 2.5 ch. or 160 ft.

JAN. 1, 1978  
LOT 18  
HAMB DEN TWP.  
HAMB DEN CENTER  
DETAIL SHEET 7C1A

7 CTR

101

234

# Explanation and Use Sheet for Geauga County, Ohio

SAMPLE (PARTIAL) COUNTY INDEX MAP

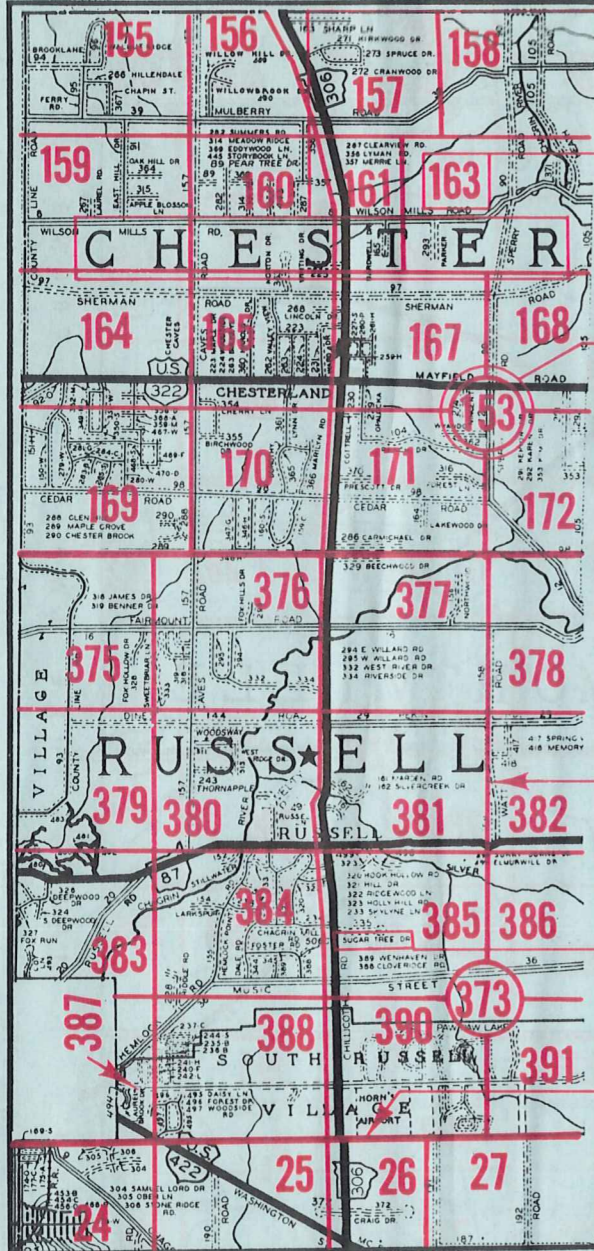

- Township Name
- Map Page Number (Or Letter)
- Owners Name
- Street Name
- Acreage
- Municipality Index Beginning Atlas Page Number
- Deed Book & Page
- Subdivision Lot Number
- Plat Book & Page
- Tract Number
- Atlas Page Boundary
- Subdivision Name
- Street Name
- Denotes Continuous Ownership
- Municipality Index Atlas Page Boundary
- Tract Lot Number
- Atlas Page Number

SAMPLE (PARTIAL) MAP PAGE

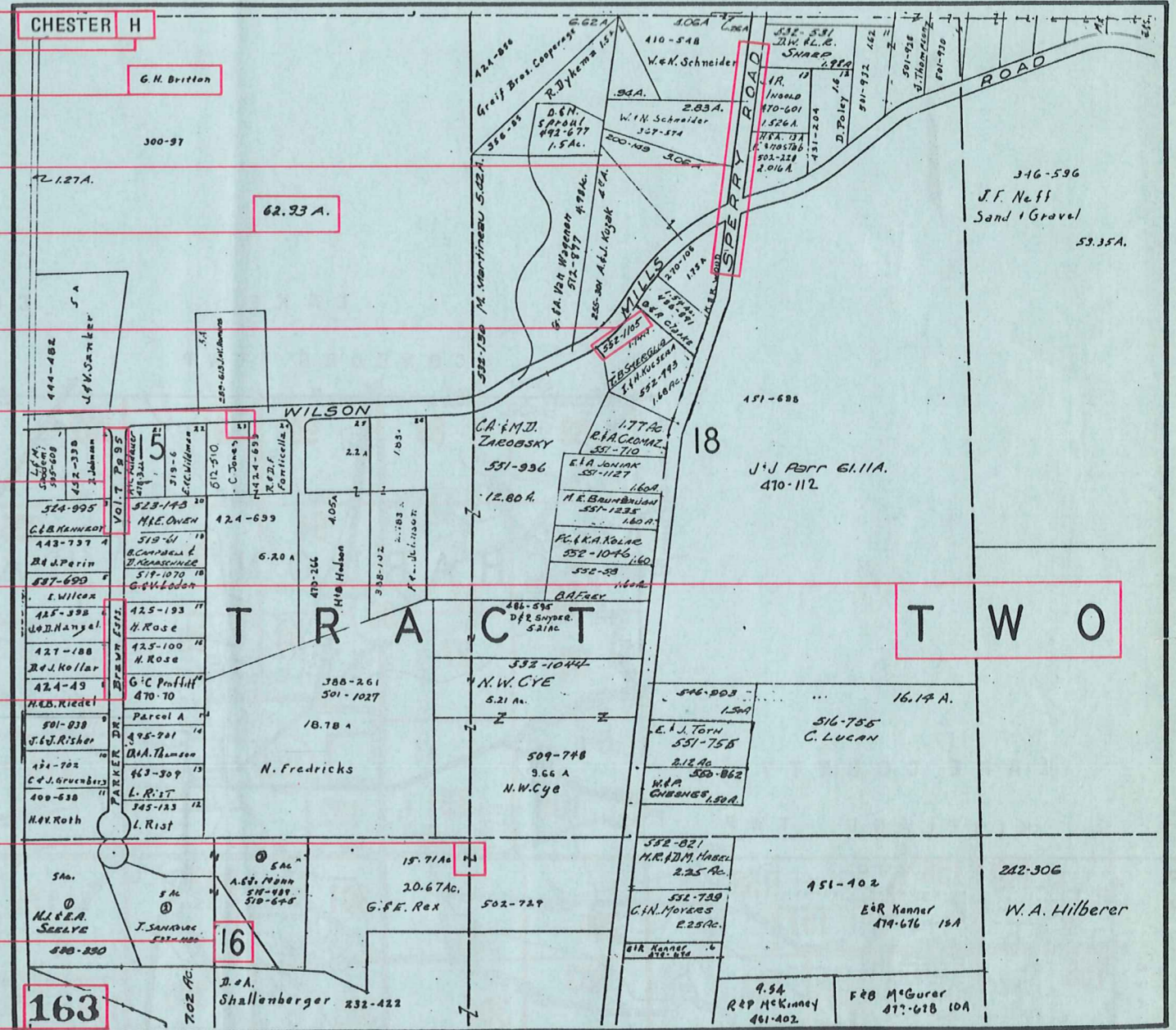

## USE OF THE MAP VOLUME

1. LOCATE THE GENERAL AREA OF INTEREST ON THE COUNTY INDEX MAP, ATLAS PAGE 'B'.
2. A. IF PROPERTY IS IN A TOWNSHIP, NOTE THE ATLAS PAGE NUMBER. TURN TO THE PAGE INDICATED AND LOCATE SPECIFIC PARCEL OF INTEREST.  
NOTE: ON SOME MAPS YOU MAY BE REFERRED TO A DETAIL SHEET SHOWING AN ENLARGEMENT OF THE AREA. THESE MAPS ARE FOUND AT THE END OF THE REGULAR MAP PAGES IN EACH TOWNSHIP EITHER IN ALPHABETICAL OR NUMERICAL SEQUENCE.
- B. IF PROPERTY IS IN A MUNICIPALITY, REFER TO THE TABLE OF CONTENTS, ATLAS PAGE 'C', AND NOTE THE BEGINNING ATLAS PAGE NUMBER FOR THE MUNICIPALITY OF INTEREST.
  - (1) TURN TO THE PAGE INDICATED. ON THIS PAGE WILL APPEAR AN INDEX MAP FOR THAT MUNICIPALITY.
  - (2) LOCATE SPECIFIC AREA OF INTEREST AND NOTE THE MAP PAGE NUMBER.  
NOTE: DO NOT CONFUSE THE MAP PAGE NUMBER WITH THE ATLAS PAGE NUMBER IN THESE MUNICIPALITIES.
  - (3) FOLLOW EITHER ALPHABETICAL OR NUMERICAL SEQUENCE TO THE MAP PAGE INDICATED AND LOCATE SPECIFIC PARCEL OF INTEREST.